Aquatics - SWA Scoring Manager - 2022

ISS i-Judge Scoring Consoles

Included with the SWA Scoring Manager software is the ISS i-Judge Scoring Console Interface.
Connect up to 19 Windows based computers or tablets to the SWA Scoring Manager software and your officials can enter their scores electronically directly into the scoring software.

Requirements

- Windows 7, 8,10 or 11.
- Minimum screen resolution of 800x600.
- 1 GHz processor.
- 4 GB Ram.
- 20 GB Hard Drive.
- Wireless network card.

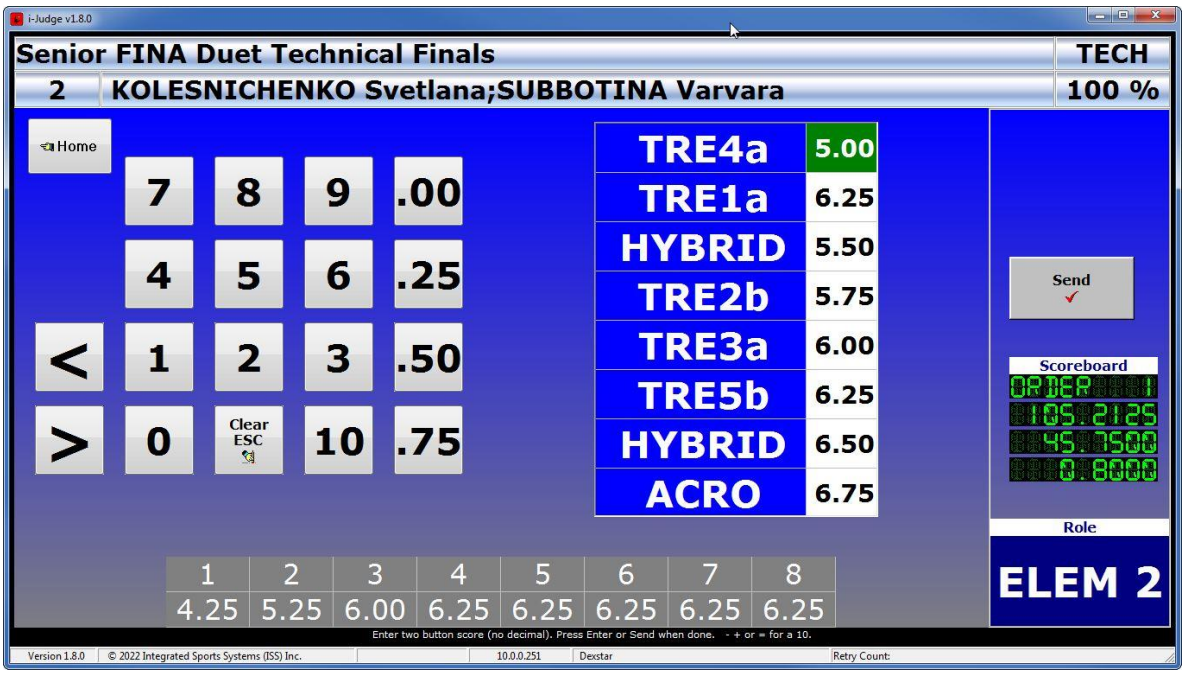

Scorecard

Elements

Swiss Timing LTD
P.O. Box 138, Rue de l'Envers 1
CH-2606 Corgémont - Switzerland

Phone +41 32 488 36 11
info@swisstiming.com
www.swisstiming.com

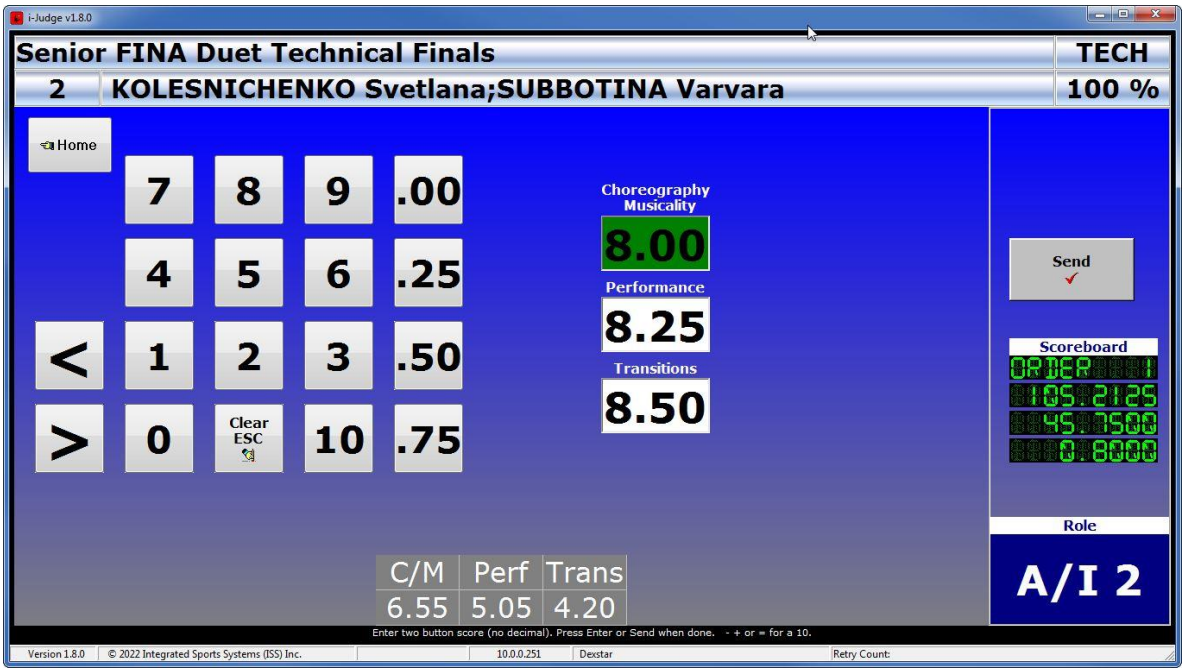

Scorecard

Artistic Impression

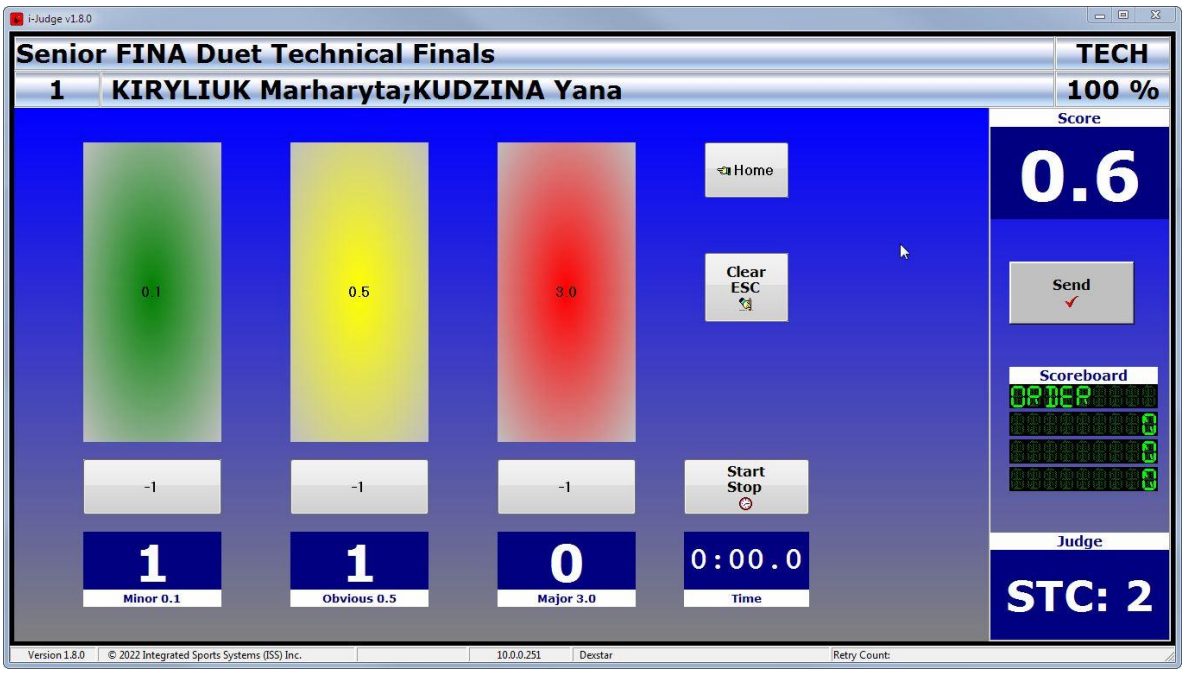

Scorecard

Synchronization Technical Controller

Swiss Timing LTD
P.O. Box 138, Rue de l'Envers 1
CH-2606 Corgémont - Switzerland

Phone +41 32 488 36 11
info@swisstiming.com
www.swisstiming.com

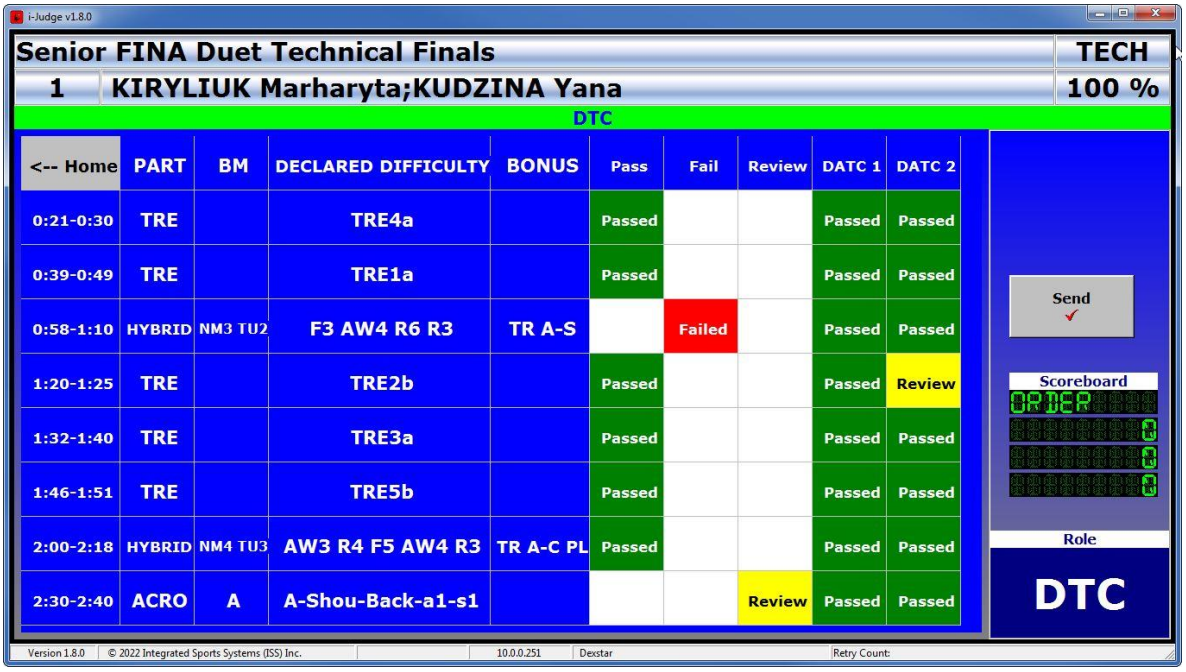

<-- Home	PART	BM	DECLARED DIFFICULTY	BONUS	Pass	Fail	Review	DATC 1	DATC 2
0:21-0:30	TRE		TRE4a		Passed			Passed	Passed
0:39-0:49	TRE		TRE1a		Passed			Passed	Passed
0:58-1:10	HYBRID	NM3 TU2	F3 AW4 R6 R3	TR A-S		Failed		Passed	Passed
1:20-1:25	TRE		TRE2b		Passed			Passed	Review
1:32-1:40	TRE		TRE3a		Passed			Passed	Passed
1:46-1:51	TRE		TRE5b		Passed			Passed	Passed
2:00-2:18	HYBRID	NM4 TU3	AW3 R4 F5 AW4 R3	TR A-C PL	Passed			Passed	Passed
2:30-2:40	ACRO	A	A-Shou-Back-a1-s1				Review	Passed	Passed

Scorecard

Difficulty Technical Controller

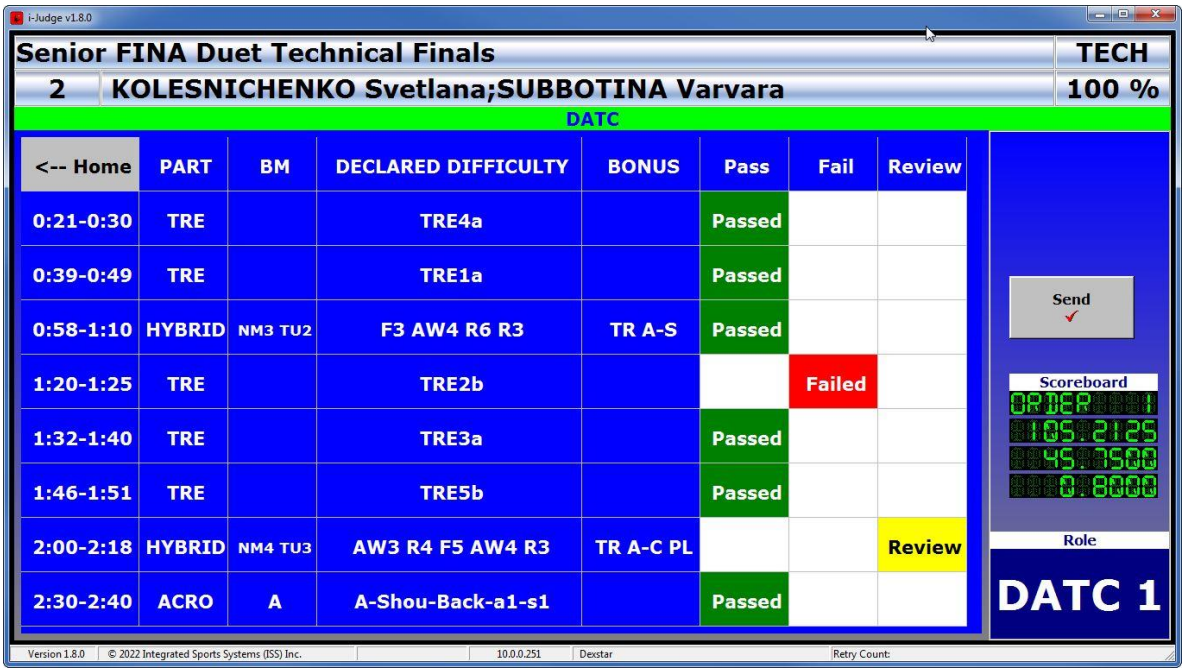

<-- Home	PART	BM	DECLARED DIFFICULTY	BONUS	Pass	Fail	Review
0:21-0:30	TRE		TRE4a		Passed		
0:39-0:49	TRE		TRE1a		Passed		
0:58-1:10	HYBRID	NM3 TU2	F3 AW4 R6 R3	TR A-S	Passed		
1:20-1:25	TRE		TRE2b			Failed	
1:32-1:40	TRE		TRE3a		Passed		
1:46-1:51	TRE		TRE5b		Passed		
2:00-2:18	HYBRID	NM4 TU3	AW3 R4 F5 AW4 R3	TR A-C PL			Review
2:30-2:40	ACRO	A	A-Shou-Back-a1-s1		Passed		

Scorecard

Difficulty Assistant Technical Controller

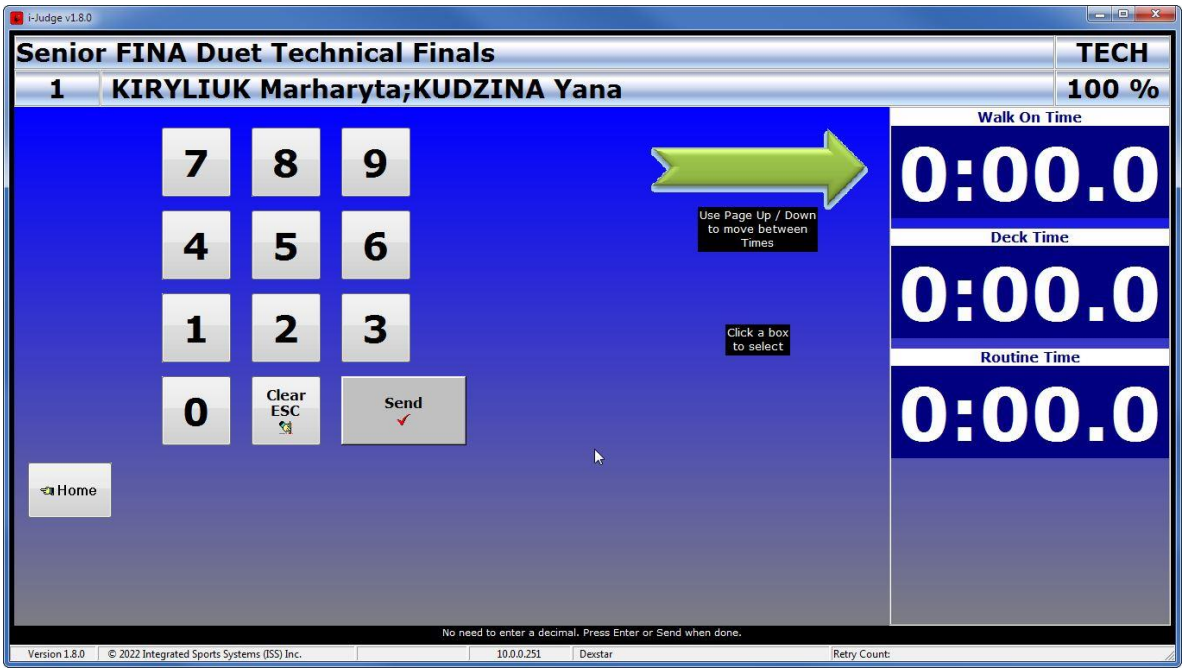

Scorecard

Timer

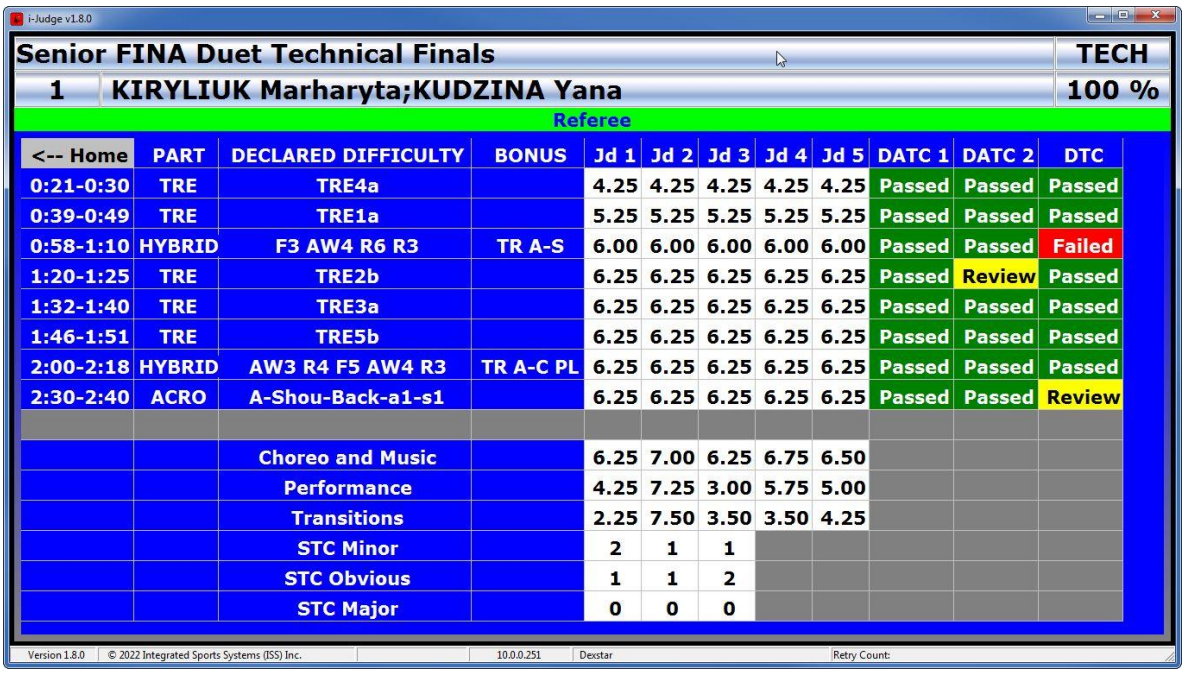

<-- Home	PART	DECLARED DIFFICULTY	BONUS	Jd 1	Jd 2	Jd 3	Jd 4	Jd 5	DATC 1	DATC 2	DTC
0:21-0:30	TRE	TRE4a		4.25	4.25	4.25	4.25	4.25	Passed	Passed	Passed
0:39-0:49	TRE	TRE1a		5.25	5.25	5.25	5.25	5.25	Passed	Passed	Passed
0:58-1:10	HYBRID	F3 AW4 R6 R3	TR A-S	6.00	6.00	6.00	6.00	6.00	Passed	Passed	Failed
1:20-1:25	TRE	TRE2b		6.25	6.25	6.25	6.25	6.25	Passed	Review	Passed
1:32-1:40	TRE	TRE3a		6.25	6.25	6.25	6.25	6.25	Passed	Passed	Passed
1:46-1:51	TRE	TRE5b		6.25	6.25	6.25	6.25	6.25	Passed	Passed	Passed
2:00-2:18	HYBRID	AW3 R4 F5 AW4 R3	TR A-C PL	6.25	6.25	6.25	6.25	6.25	Passed	Passed	Passed
2:30-2:40	ACRO	A-Shou-Back-a1-s1		6.25	6.25	6.25	6.25	6.25	Passed	Passed	Review
		Choreo and Music		6.25	7.00	6.25	6.75	6.50			
		Performance		4.25	7.25	3.00	5.75	5.00			
		Transitions		2.25	7.50	3.50	3.50	4.25			
		STC Minor		2	1	1					
		STC Obvious		1	1	2					
		STC Major		0	0	0					

Scorecard

Referee

User Manual

1. Install the latest version of i-Judge software on your Windows based computers or tablets.
2. Connect your SWA Scoring Manager computer to a network.
3. Connect your i-Judge consoles to the network. One i-Judge console for each official.
4. Open an event for scoring in SWA Scoring Manager.
5. From the i-Judge menu, choose **Connections Activity**.

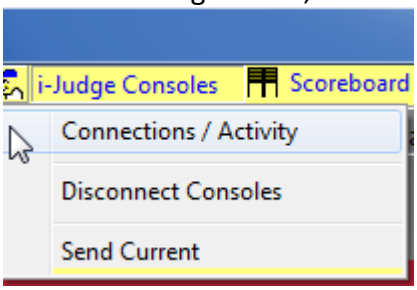

6. From the Console Connections/Activity window, make a note of the IP Address.
7. Connect Consoles. You will see that ISS MMS is connected right away. This is the SWA Scoring Manager.
   Troubleshooting: If Connect Consoles fails, try another network. Something is blocking the TCP Port 8963.
8. From each console, run the i-Judge program.
9. Choose the IP address that corresponds to the SWA Scoring Manager computer.

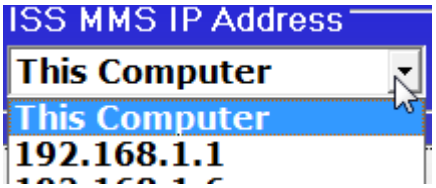

   *Note: If you are just testing, you can run i-Judge on the same computer as SWA Scoring Manager. To connect, choose **This Computer**.*
10. Select the judge assignment for the i-judge console.
11. Press Connect.
12. From the scoring window, click on any routine. The information will display on all i-Judge consoles.
13. Enter the score(s) for the routine from the i-Judge console.
14. Press **Send** followed by the **Accept / Send** buttons.
15. When all scores are received, press OK(enter) from Scoring to accept the scores.

Additional Information:

- If a console gets disconnected from the network, it will automatically try to reconnect when a score is sent.
- The Connections/Activity window shows the status of all consoles including their power meter.
- You can disconnect an i-Judge from the Connections/Activity window.
- The i-Judge console displays the power meter at the top right.

Troubleshooting

- If you do not see the SWA Scoring Manager IP address, ping the computer then refresh the IP list. It is good practice to have a fixed IP address on the scoring computer and a batch file that executes automatically to ping the scoring computer.

i-Judge is a product of Integrated Sports Systems (ISS) Inc. and has been designed to work with the SWA Scoring Manager by Swiss Timing Ltd.